

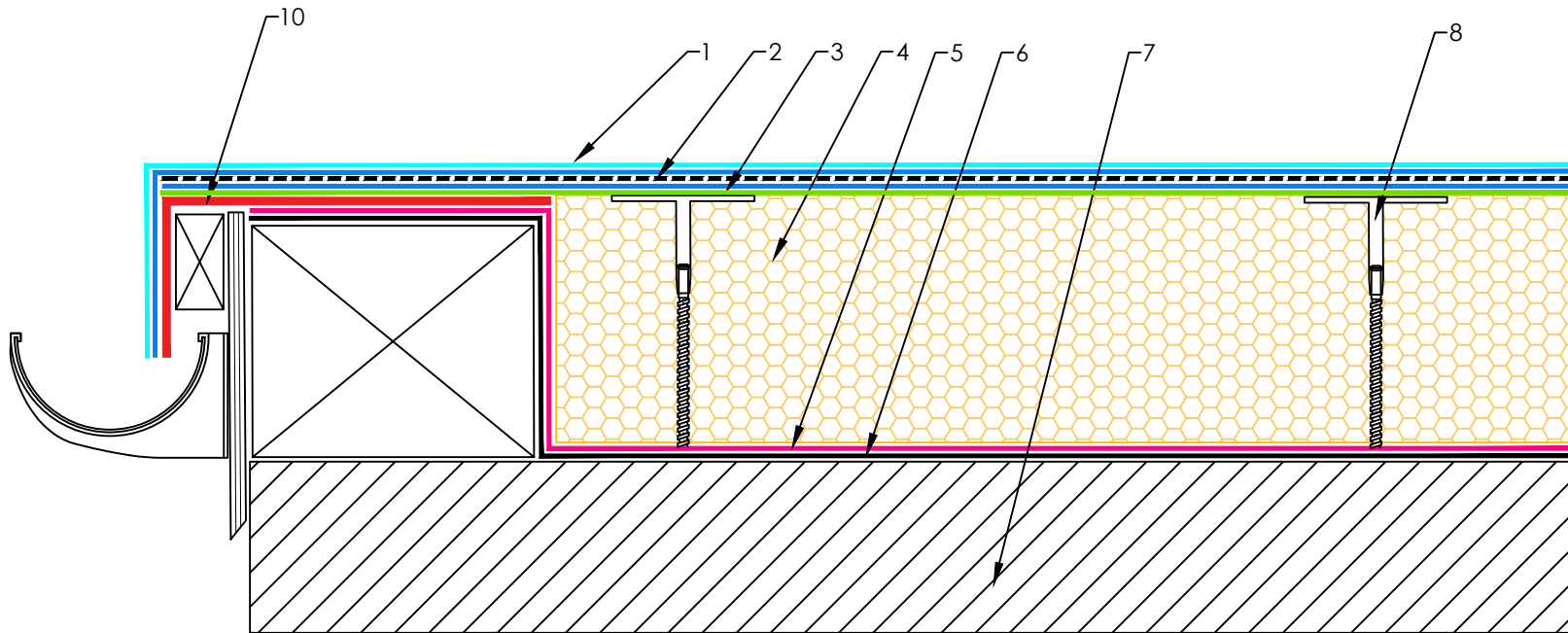

1. DURA-COAT TOP COAT
2. DURA-COAT MEMBRANE WITH GRIP POLYESTER REINFORCEMENT
3. CARRIER LAYER
4. 130MM FOIL FACED INSULATION
5. SA ALU-X
6. QUICK-PRIME
7. EXISTING ROOF STRUCTURE
8. FIXFAST SUREFAST MECHANICAL FIXING (IF REQUIRED)
9. ARECO ROFYCOM DRIPTRIM



C		-	-
B		-	-
A		-	-
REV:	DESCRIPTION:	BY:	DATE:
AMENDMENTS:			

SITE: -	DS-DC002 DRAWING NO.	- PROJECT NO.	22/04/2021 DATE.	 <p>The Garland Company UK Limited Second Way, Avonmouth, Bristol, BS11 8DF Tel: 01174 401050 Fax: 01174 401057 www.garlandukltd.co.uk</p>
TITLE: DURA-COAT DRIP DETAIL	NTS SCALE AT A4.	MD DRAWN.	- CHECKED.	